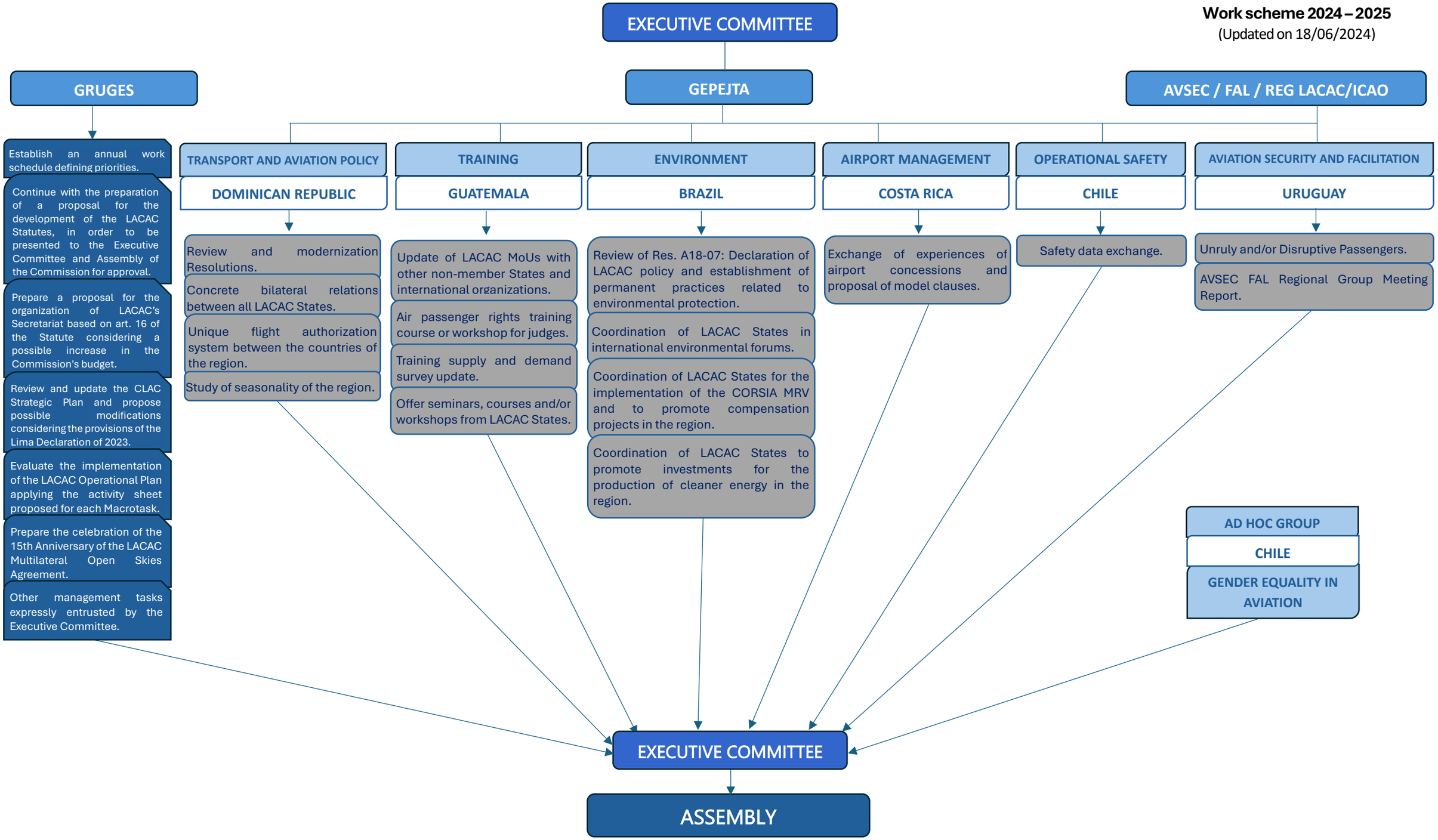Work scheme 2024 – 2025
(Updated on 18/06/2024)